

# LITTL LOT 2 OF NAPOLEON

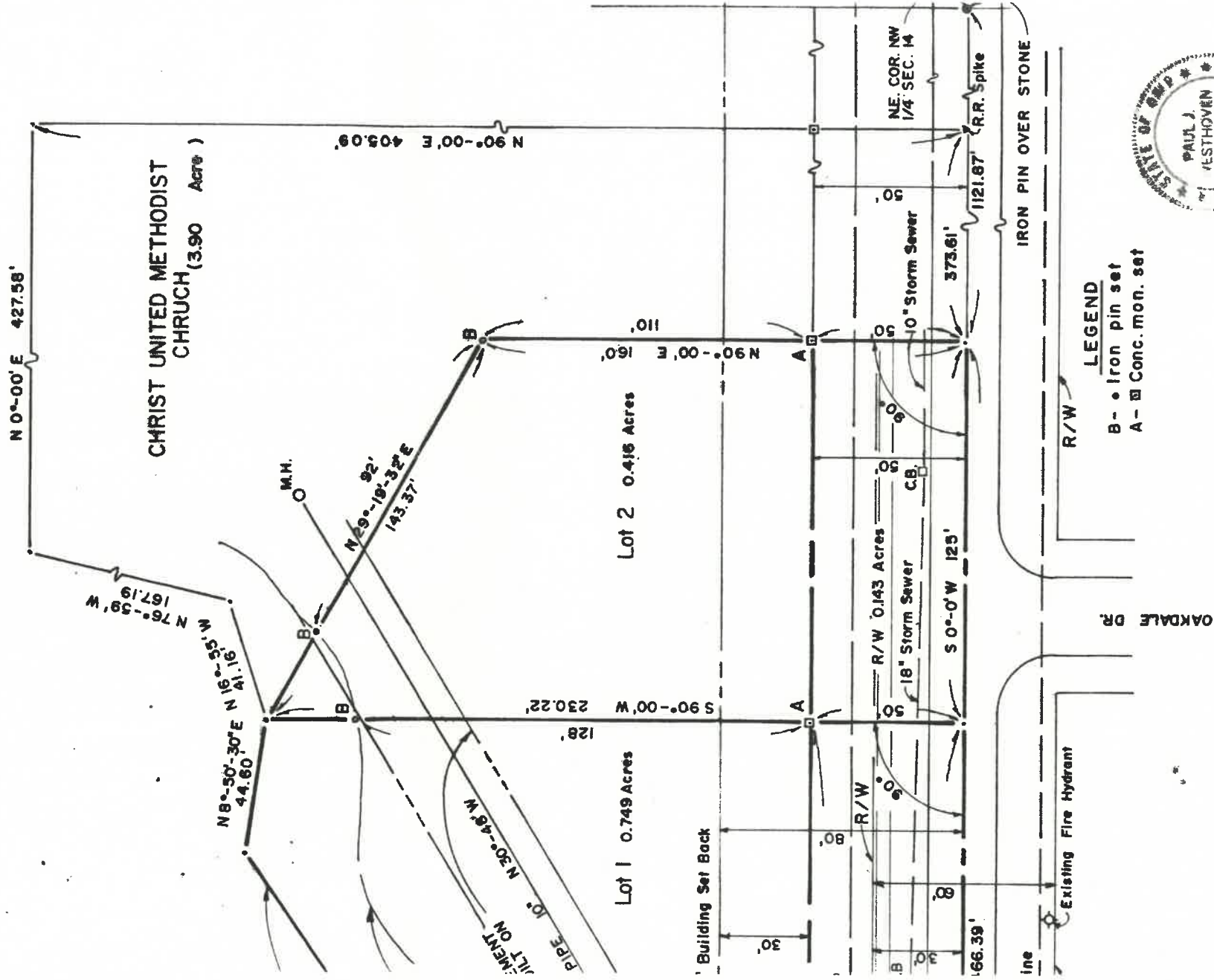

**LEGEND**  
 B - ● Iron pin set  
 A - □ Conc. mon. set

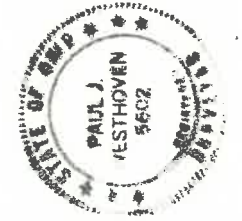



feet to a point on the East line of the Northwest quarter (¼)  
of said Section 14 and the place of beginning.

Containing 1.685 acres of land more or less but subject to  
a roadway easement containing 0.516 acres of land more or less  
for a net area of 1.169 acres of land more or less. Subject  
also to all other legal easements or restrictions of the City  
of Napoleon, Ohio.

I, Paul Westhoven, hereby certify  
that I am a Registered Surveyor,  
licensed in compliance with the laws  
of the State of Ohio, that this plat  
correctly represents a survey completed  
by me in October, 1975; that all the  
monuments shown thereon actually exist;

*Paul J. Westhoven*  
Paul Westhoven  
Reg. Surveyor 5602



#### DEDICATION

We the undersigned, Ivan Shadle and  
Junior Hatfield, owners of the real  
estate shown and described herein, by  
instrument recorded in Volume 188, Page  
91 do hereby certify that we have  
laid off, platted and subdivided, and  
do hereby lay off, plat and subdivide,  
said real estate in accordance with  
the within plat.

This subdivision shall be known and  
designated as Christ United Methodist  
Subdivision, (Lot 1 and Lot 2), an ad-  
dition to the City of Napoleon, Henry  
County, Ohio. All streets and alleys  
shown and not heretofore dedicated, are  
hereby dedicated, to the public.

Witness our hands and seals this  
12<sup>th</sup> day of NOVEMBER, 1975.

*Ivan Shadle*  
*Junior Hatfield*

#### NAPOLEON CITY COUNCIL CERTIFICATE

Under Authority provided by the Ohio  
Revised Code, and an Ordinance adopted  
by the Council of the City of Napoleon,  
Ohio, this Plat was given approval by  
the City of Napoleon, as follows: Approved  
by the City of Napoleon Council at a  
meeting held November 17, 1975.

*Thomas J. Hovarty*  
Mayor

*Robert W. Schuchman*  
Clerk

Transferred 11-19, 1975

*William J. Ahna*  
Auditor, Henry County, Ohio

Received for record 11/19, 1975 and recorded in

Vol. 5, Page 62 & 63,

Fee \$10.00

*Marian Fitzreiter*  
Recorder, Henry County, Ohio



MR & MRS KEITH PEGLAR  
1215 GLENWOOD  
NAPOLEON OHIO

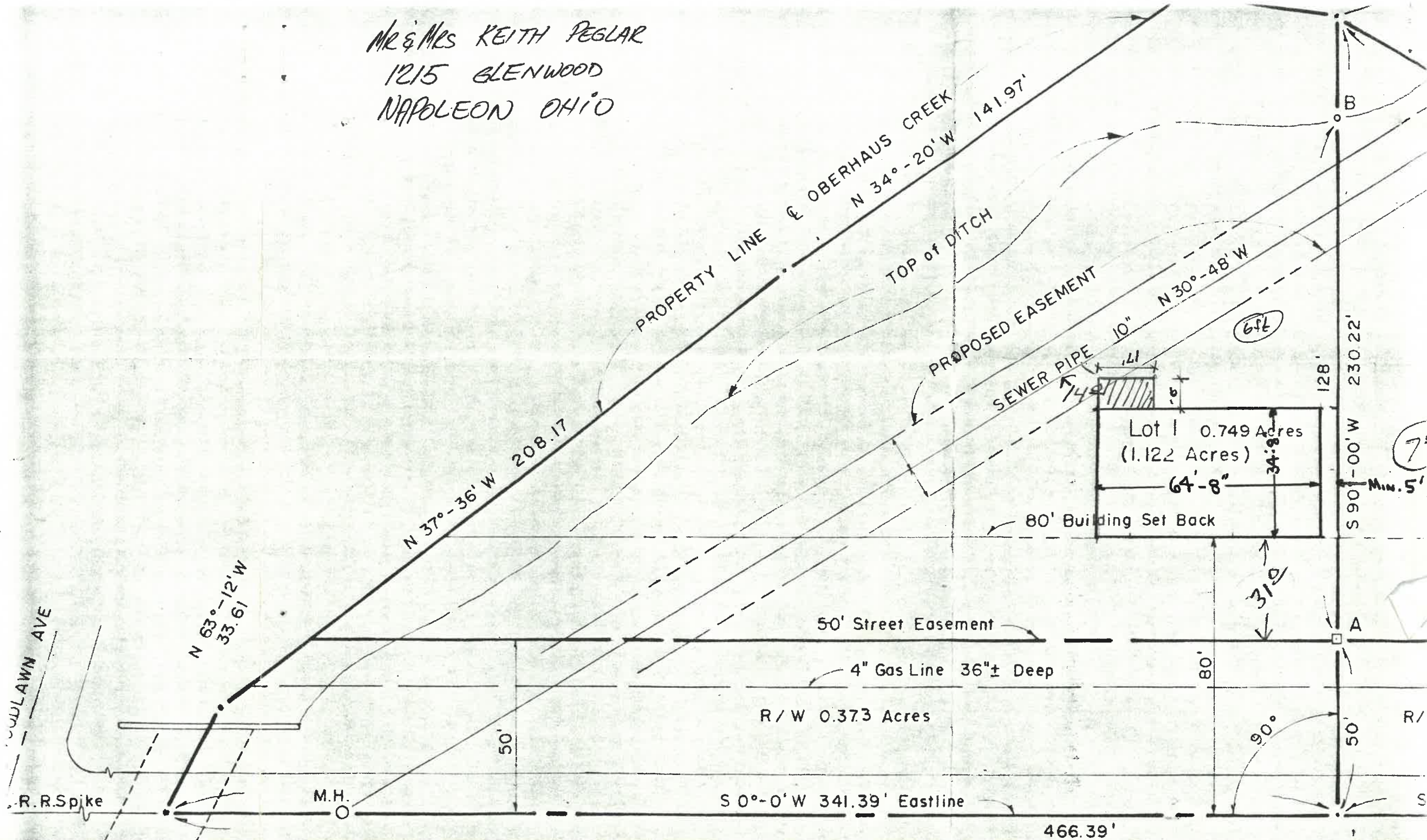

MR & MRS KEITH REGLAR  
1215 GLENWOOD  
NAPLEON OHIO

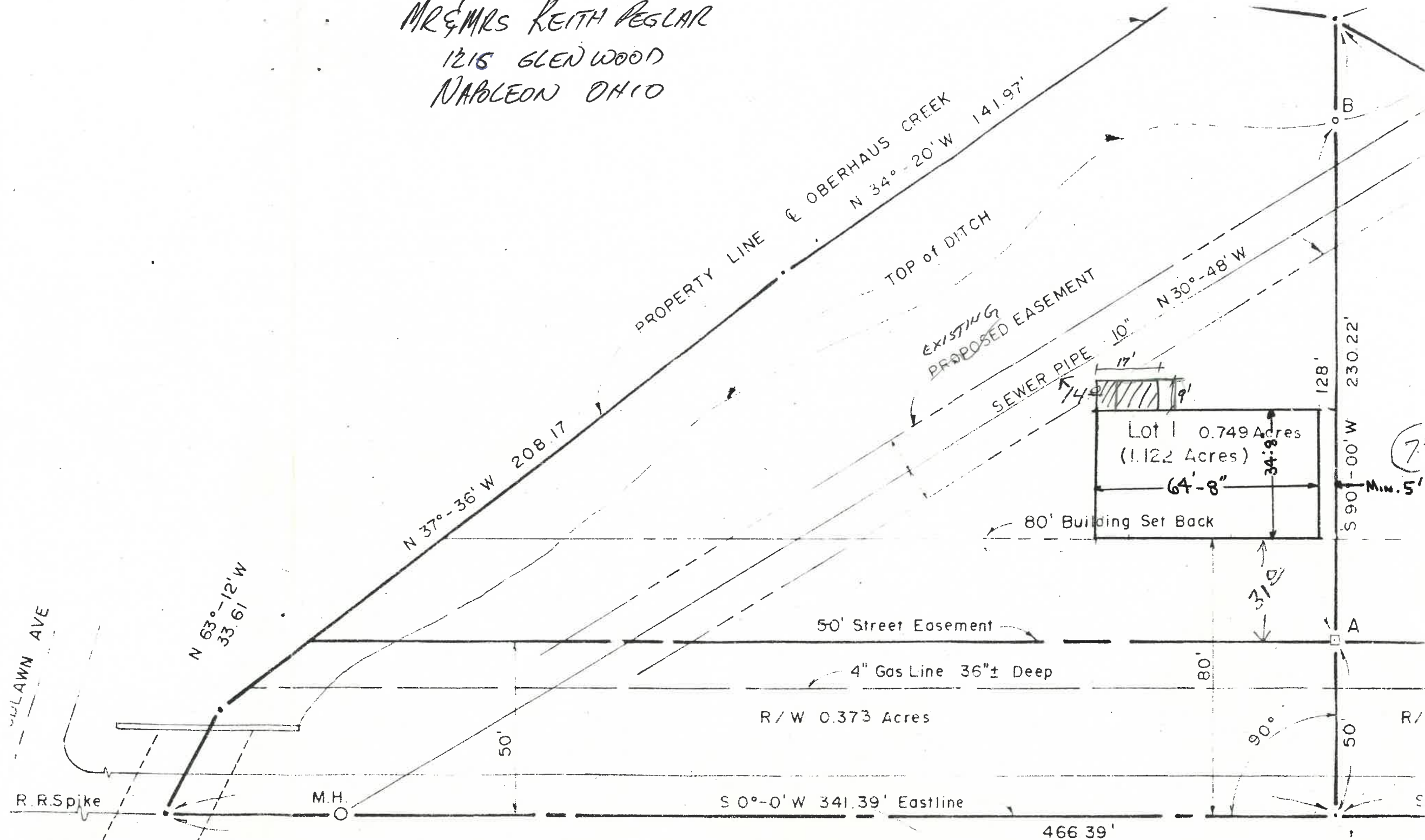

UNIMPROVED UNDIVIDED  
 SUB-DIVISION LOT 18  
 AN ADDITION TO THE CITY



Scale 1" = 30'-0"  
 Zone: 'A' Residential

